

SECTION 25, TOWNSHIP 31 S., RANGE 15 E.
PINELLAS COUNTY, FLORIDA

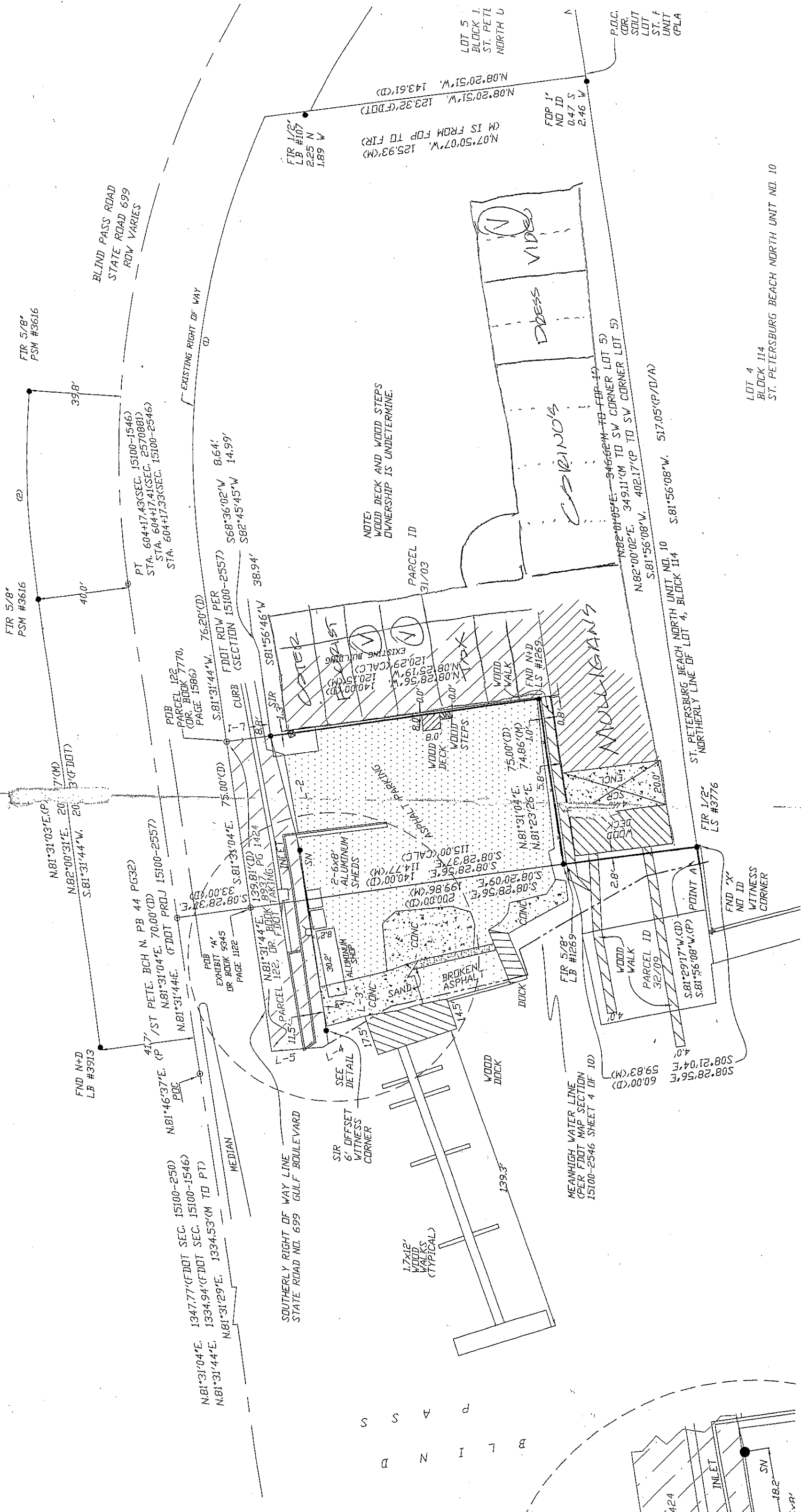

BLIND PASS ROAD
STATE ROAD 699
ROW VARIES

EXISTING RIGHT OF WAY

PT. 604+17.43(SEC. 15100-1546)
STA. 604+17.41(SEC. 2570881)
STA. 604+17.33(SEC. 15100-2546)

N.07°50'07\"W. 125.93'(M)
(M IS FROM FOP TO FIR)
FOP 1'
NO. ID
0.47 S
2.46 W

LOT 5
BLOCK 1
ST. PETE
NORTH U

P.O.C.
COR.
SOUT
LOT
ST. F
UNIT
CPLA

NOTE:
WOOD DECK AND WOOD STEPS
OWNERSHIP IS UNDETERMINE.

PARCEL ID
31/03

SPRINKLER'S

N.82°00'02\"E. 349.11'(M TO SW CORNER LOT 5)
S.81°56'08\"W. 402.17'(P TO SW CORNER LOT 5)

S.81°56'08\"W. 517.05'(P/D/A)

ST. PETERSBURG BEACH NORTH UNIT NO. 10
NORTHERLY LINE OF LOT 4, BLOCK 114

FIR 1/2'
LS #3776

LOT 4
BLOCK 114
ST. PETERSBURG BEACH NORTH UNIT NO. 10

FIR 5/8'
PSM #3616

FIR 5/8'
PSM #3616

N.81°31'03\"E. (P)
7'(M)
N.82°00'31\"E. 20'
S.81°31'44\"W. 20'
3'(FDDOT)

417' /ST PETE. BCH N. PB 44 PG32)
N.81°31'04\"E. 70.00'(D)
N.81°31'44\"E. (FDDOT PROJ 15100-2557)

PARCEL 122
COR. BOOK
PAGE 1586

PARCEL 122
COR. BOOK
PAGE 1586

PARCEL 122
COR. BOOK
PAGE 1586

PARCEL 122
COR. BOOK
PAGE 1586

PARCEL 122
COR. BOOK
PAGE 1586

PARCEL 122
COR. BOOK
PAGE 1586

PARCEL 122
COR. BOOK
PAGE 1586

PARCEL 122
COR. BOOK
PAGE 1586

PARCEL 122
COR. BOOK
PAGE 1586

PARCEL 122
COR. BOOK
PAGE 1586

PARCEL 122
COR. BOOK
PAGE 1586

PARCEL 122
COR. BOOK
PAGE 1586

PARCEL 122
COR. BOOK
PAGE 1586

PARCEL 122
COR. BOOK
PAGE 1586

PARCEL 122
COR. BOOK
PAGE 1586

PARCEL 122
COR. BOOK
PAGE 1586

PARCEL 122
COR. BOOK
PAGE 1586